Cherokee County Future Development Map

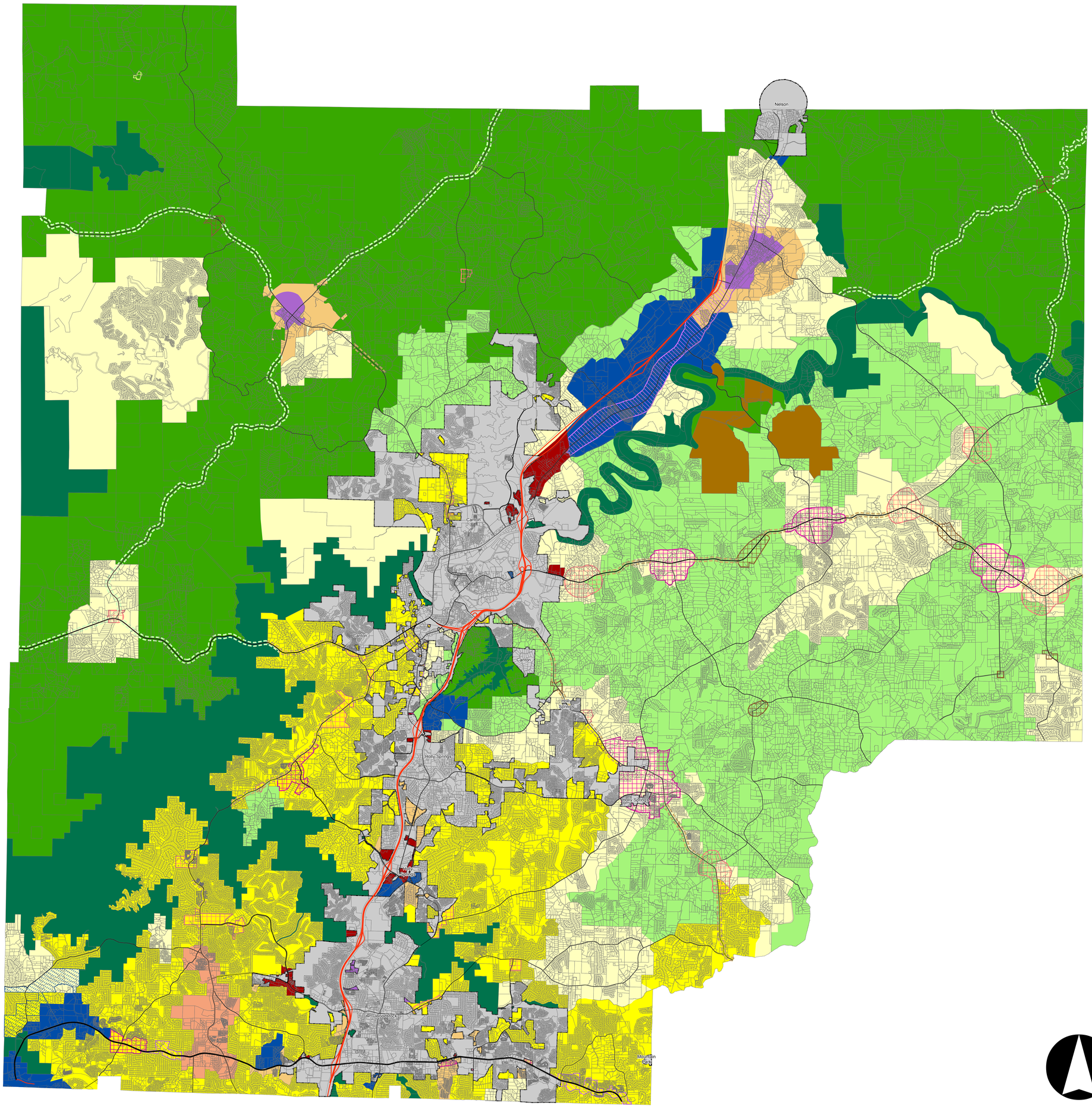

Legend

- Parcels
- Cities Outside of Plan
- Potential Workplace Center Expansion

Character Areas

- Natural Preserve
- Rural Places
- Country Estates
- Suburban Growth
- Suburban Living
- Neighborhood Living
- Bells Ferry LCI
- Urban Core
- Regional Center
- Workplace Center
- Utilities / Services
- Hamlet
- County Crossroads
- Neighborhood Village
- Community Village
- Scenic Corridor
- Transitional Corridor
- Development Corridor

CHEROKEE COUNTY
A GREAT PLACE TO LIVE, WORK AND PLAY

Adopted Date: November 20, 2018

Prepared by:
Cherokee County Planning & Zoning

This map has been compiled from the most up to date and reliablesources available. Cherokee County is not responsible for errors and omissions contained in this map. No warranties or representations are expressed or implied in fact or in law.

0 0.5 1 2 3 4 Miles